The Fort Wayne Sentinel.

ESTABLISHED 1833. WEDNESDAY EVENING, DECEMBER 10, 1884. PRICE THREE CENTS.

READY FOR THE

Holiday Trade!

LOUIS WOLF & CO

Direct attention to their beautiful assortment of

Ladies' Neckwear!

Collars, Fichus, Scarfs, Lace Fronts, Capes, Buchings, etc., in all the Latest Styles and endless variety, at Prices to suit everybody. The Largest Stock of

HANDKERCHIEFS!

In Linen, Batist, Cambric and Lace, Plain, Hemstitched and with colored border,

FROM 5c. UPWARDS.

Great Importation of

Silk Hdkfs and Mufflers, Handbags, Satchels, Purses,

At Prices never known in this part of the country.

Lace and Fancy Tidies Table Scarfs, Sideboard Covers and Mantel Lamb equins in magnificent styles and at astonishing low prices. Our entire stock of

LADIES' AND GENTS' UNDERWEAR

To be closed out at great reductions. The

Best Unlaundried Shirt in the City for 50 Cents.

Woolen Hoods, Knitted Jackets, Jersey Capes, Fascinators, Leggins and all other Knit Goods at remarkable low prices.

Kid Gloves!

Our Stock comprises the Foster, Fowler and William, 5 and 7 Hook, in all Opera and Dark shades.

Our 5-Button Marguerite, in Black or Colored, is the best to be found for $1.

Give Us an Early Call.

Louis Wolf & Co.,

54 Calhoun Street.

Also call Domestic Perfect Fitting Paper Patterns.

We invite all our good Citizens to our Grand Opening, every evening until January 1. Our Novelties are the Royal Worcester, Crown Derby and the Great Doulton and Minton China. We will exhibit the choicest pieces of China from the factories of Copeland and Wedgwood Also, Haveland China, painted by Monsieur Rataux, and copies of painted China from the Dresden Royal Art Gallery, pieces of the celebrated Bryonia Sarneguemin ware and Irish Belleek and pieces of genuine Japanese Satsuma. Please call and see the best Stock of Christmas Gifts ever brought to our good city. Ward's China and Silver Ware, No. 8 West Columbia Street, Fort Wayne, Ind.

Christmas Proclamation.

Geo. H. Loesch sends greeting that if you will favor him with a call he will sell you Holiday Goods, such as Celluloid & Florence Brush and Comb Sets, Shaving Sets, Ladies' Shopping Bags, Opera Glasses and Mirrors, etc., etc., at special bargains. He wishes to call your particular attention to the fine lot of Cigars which he has had put up for the season.

GOOD SAMARITAN DRUG STORE,

Cor. Barr and Wayne streets.

Ellsamid dw1f.

SOUL SEEKERS.

The Methodists Celebrating the Close of the First Century of Their Existence in America.

Death of a Philanthropist--A Bad Blaze in Philadelphia--a Bank Fails.

The Complete Record of the Work in Congress and the News of the Day.

The Methodist Centennial.

BALTIMORE, Dec. 10.—The centennial conference of Methodism assembled this morning at Mt. Vernon church. A large number of delegates were present. The church was crowded to its utmost extent, many being unable to gain admission. Bishop Andrews, chairman of the executive committee, called the conference to order and on his nomination Bishop Granberry was chosen president of to-day's session. The venerable Dr. Joseph Cummins read a scripture lesson from Isaan, chap. ii. A centenary hymn composed for the occasion by M. Cox, D. D., of Washington, was sung by the entire body of delegates and the audience uniting.

In Trouble Again.

THOROLD, Ont., Dec. 10.—Neil McKeague, recently tried and acquitted for murder in Chicago, was arrested to-day for an attempted outrage at the American hotel here on Fannie DeLavere, a clairvoyant from New York.

The Operators Suffer.

PITTSBURG, Dec. 10.—Last night the operators in the employ of the Western Union Telegraph company were notified that hereafter extra pay would not be allowed for work after 12:30 a. m. This is equal to a reduction of $15 to $25 in the wages of night operators.

Death of a Well Known Cincinnatian.

CINCINNATI, Dec. 10.—Reuben R. Springer died this forenoon. He is widely known for his munificent gifts to the public in the form of Music Hall Exposition buildings and College of Music to which he has contributed within the past nine years about $300,000. He was eighty four years old. His last illness was of very short duration.

A Brilliant Wedding.

LONDON, Dec. 10.—The marriage of Miss Arnold yesterday to Frederick Whiteridge occurred at Cobham, in Surrey. Mr. and Mrs. James Russell Lowell, many members of parliament and numerous other persons of distinction were among the guests. The villa was gaily decorated and triumphal arches were erected over the streets along which the bridal party passed.

A Terrible Tragedy in a Saloon.

MADISON, Ind., Dec. 10.—Lafayette Gammonds, a young married man, aged thirty-two, was shot dead by Wm. Devine, another married man, aged twenty-eight, at Call's saloon in Bedford, Ky. It seems James Devine, the father of the murderer, was quarreling with Gammonds when his son came up and shot Gammonds dead. At this stage Gammonds' father also come in, and seeing his son killed, pulled out a knife and cut Wm. Devine in a terrible manner and probably fatally. Devine and son were arrested and placed in Bedford jail.

A Big Blaze.

PHILADELPHIA, Pa., Dec. 10.—The six story building on Levant street, occupied by Clark Bros. & Co., furniture manufacturers, burned early this morning. The building was filled with highly inflammable material and made a fierce fire which could not be controlled. A row of small three story brick houses next to the factory were also burned so quickly that the tenants escaped only in their night clothes, being unable to save anything. The silk hat factory of E. Morris & Co., was damaged by water to a considerable amount. Baxter, Swan & Co. suffered a considerable loss by water which cannot yet be estimated. A small tenement house in be rear of the factory was crushed by the falling walls and a small boy in the second story was buried beneath the ruins, but was afterwards rescued. Loss: Clark Bros. & Co., $80,000, insured for $60,000; factory building, belonging to Bailey & Tate, valued at $60,000, partially insured; damage to the tenement buildings, $25,000.

Congressional.

WASHINGTON, Dec. 10.—Sherman presided over the senate to-day.

The chair laid before the house an invitation to that body from the commissioners of the New Orleans exposition to participate in the opening of the exposition on the 16th inst. The communication was laid on the table, that being the usual formal disposition of such documents in the senate when no special or immediate disposition is demanded by any senator.

Vest, in behalf of the committee on finance, requested that the committee be discharged from consideration of the inter-oceanic ship railway bill. The committee was accordingly discharged from the consideration of the bill, which was ordered to be withdrawn.

The bill passed authorizing the Commercial National bank of Chicago to increase its capital stock to $2,000,000.

McMillen introduced a bill increasing the appropriation for the erection of a public building at Minneapolis, Minn., to $50,000.

The senate then took up the Oregon Central land forfeiture bill.

At 2 o'clock the bill was laid aside until to-morrow and the Dakota bill was taken up.

HOUSE.

The joint resolution for continuing the work of the census bureau was passed.

The speaker laid before the house a communication from Representative Scales, of North Carolina, announcing his resignation, to take effect December 30. Tabled.

The house then went into a committee of the whole, with Cox, of New York, in the chair, on the military academy appropriation bill.

Keifer offered an amendment providing that hereafter all appointments to the grade second lieutenant in the army shall be confined to graduates of the military academy and to meritorious non-commissioned officers recommended for promotion in the manner now provided by law. At the suggestion of Rosecrans the amendment was modified by including enlisted men within its provisions and by making the law inapplicable in the time of foreign war. The amendment then passed.

The committee rose and reported the bill to the house, the ayes and nays vote having been demanded on Keifer's amendment, agreed to in the committee, was defeated by yeas 88 nays 150. The bill then passed.

NOTES.

The sub-committee of the house committee on appropriations, having in charge the subject of pension appropriations, agreed upon a bill appropriating $60,000,000, the amount asked for by the commissioner of pensions for the next fiscal year. The bill will be submitted to the house to-morrow. It is short and contains no new legislation.

Prince Alexis Saigo, of Japan, who has been a member of the household of Baron Destrume, the Russian minister, in Washington for a number of years, died this morning of typhoid fever. The prince, who was only eleven years of age, was a son of General Saigo, of Japan, and nephew of Colonel Oyama, the Japanese minister of war, now traveling in this country. He will take charge of the remains and accompany them back to Japan.

Upon the recommendation of Surgeon General Hamilton the secretary of the treasury has granted a four months leave of absence to Surgeon Walter Wyman, of the marine hospital service to enable him to pursue the investigation of the cholera in the German laboratory of Prof. Koch at Berlin. Owing to the law forbidding pay during a leave of absence of more than thirty days Dr. Wyman goes at his own expense.

Failures.

SYRACUSE, N. Y., Dec. 10.—Wilkinson Brothers, private bankers, closed this morning. The bank's affairs are in the hands of a receiver. The firm is rated from $400,000 to $500,000. C. E. Hubbel is the assignee.

Wilkinson's failure is thought to involve about $400,000. The assignment prefers $98,600, including city and county deposits and trust funds.

ST. LOUIS, Dec. 10.—George Kimbrough & Son, hats and caps, filed an assignment to-day. Assets, $20,000.

AMUSEMENTS.

"NOBODY'S CLAIM."

Joe Dowling and Sadie Hasson appeared in the above entitled play last night at the Academy of Music. The house was comfortably filled, and the assembly seemed to enjoy the entertainment, although there is little in it. The company outside of the stars, a coon and the dog, is rather vile.

"THE CRADLE."

To-morrow evening Helen Blythe will star in "Article 47," at the Academy. The entertainment is a complimentary benefit to Mr. Will Friend and his friends will fill the house. The play of Article 47 is one of the most powerful ever enacted in a play house. The scenes and incidents are most dramatic and the characters are all drawn with such fidelity as to suggest counterparts within the observation or experience of almost every one.

"HOOP OF GOLD."

This great melo-drama, with its magnificent appointments, will be presented at the Temple opera house Friday night. The New York *Tribune* says: "'A Hoop of Gold' was presented last night at the Grand opera house. This play is highly dramatic and startling situations follow each other so closely that the audience have not time to weep with the heroine before they are called upon to laugh at the low comedian. Miss Georgia Tyler as *Ruth*, George Morton as *Richard Wrench*, Walter Lennox as *Sammy*, Fred Lennox as *Scotty*, and Miss Laurens as *Mrs. Tester*, made decided hits."

Master Mechanic Barnes is inspecting the Wabash road west. Mr. Barnes ordered Foreman Tyrrell to send out the twelve locomotives, now undergoing repair, before January 1.

The Boyle Case.

To the Editor of THE SENTINEL:

Zollinger's paper attempts to throw dirt on the Boyle case by reflecting on Judge Hench. It says: "It took eight days to try Boyle," which, in fact, is untrue. The trial commenced on Monday and went to the jury on Friday. The public opinion was against the prisoner and it took two days to secure a jury, owing to privileges allowed by the statutes. The attorneys in the case could proceed more rapidly on the second trial, as the evidence is understood by them. LAWYER.

LOCAL LINES.

Alfred Irey resigned his position as chief solicitor for the *Journal*. Mr. Irey is to be congratulated.

Erbin Butt and Henry Knoll, of the Wabash shops, are papas of big boy babies, and everybody smokes with them.

A book keeping class is to be organized at the German Lutheran Library Hall and professors will lecture on popular scholastic topics.

G. P. Gordon, the Pittsburg baggage master, to day picked up a memorandum book, the property of John E. Bleekman, of 148 Clinton street.

Miss Eugenia Heinlein, of South Harrison street, was pleasantly surprised by a party of friends last evening, the occasion being her nineteenth birthday.

While concluding arguments in the Ellison case to-day Judge Ninde was prostrated and later had to be carried home. He is threatened with apoplexy.

The Ladies of the Fort Wayne Relief Union gratefully acknowledge the receipt of donations in response to their Thanksgiving appeal, of money, clothing and provisions.

The Congregational church social will be held Thursday evening at the house of Mrs. J. W. Ceary, No. 295 West Jefferson street. A cordial invitation is extended to all.

The indications for the lower lake region as reported by the weather bureau at Washington to THE SENTINEL are as follows: Partly cloudy weather and local rains or snows, southerly winds and lower barometer.

E. P. Wright, superintendent of the Western Union telegraph company, is registered at the Aveline house to-day, the guest of Manager Perry. Mr. Wright has been superintendent of the Western Union, with headquarters at Cleveland, just twenty-one years to-day.

John Golden, assistant night baggageman at the Pittsburg, dropped off into a doze on the "Saratoga" in the baggage room last night. While asleep a big rat bit a piece off Mr. Golden's right ear, and he is nursing the disfigured appendage to-day. He will not again sleep in the room.

While the friends of the late Mrs. Mary Cushing were assembled at her residence this morning, just before the funeral, the frame work of the house cracked and were it not for the hasty exit of the occupants a calamity might have followed. The floor of the house dropped six inches.

A SENTINEL representative this afternoon interviewed President Muhler, of the Electric Light company, as to the action of the council in cutting off the income of the company from the city. Said Mr. Muhler: "The council has been hasty. We now have hanging about 130 lamps and three engines are required to supply them with electricity. We are having an eighty-horse power engine built at the Base foundry and will hang more lamps when we get it in place. The city is better lighted now than it ever was, but every councilman is expected to have a lamp for each of his constituents, forgetting, perhaps, that we have to pay for the luxury. Next year the city will have to pay for each lamp; then it won't find it necessary to waste them. We are not making a cent out of the electric light business, but as citizens of Fort Wayne we take a pride in building up a manufactory here. There are always men more anxious to tear a business down than build it up."

Municipal Matters.

The city council convened last night with Mr. Vordermark in the chair and a full board present, except Messrs. Lumbard, and Schied. Nineteen bills were allowed and the city clerk will issue orders to-day.

The promoters of the local military company asked the council to exempt members from poll, road and personal tax. The committee on judiciary will report on the matter.

The council gives the owners of the Hamilton bank property until next spring to raise the sidewalk in front of the premises. It also refused to give a hose cart to the people of the Ninth ward and the bridge committee asked for further time on the complaints against the Wells street bridge.

The city clerk and treasurer submitted their monthly reports and show the affairs of the city to be in splendid shape.

Councilman Michael introduced a resolution restraining the city clerk from issuing any more orders to the Electric Light company until they comply with the contract.

THE COURT HOUSE.

The United States court will be in session all the week.

The Edgerton ditch in Maumee township, was established yesterday.

A marriage license has been granted to Charles E. Walton and Jennie C. Zollinger.

The United States jury is out deliberating on the case of Phillips, the government postmaster.

Milton N. Webber has been granted a liquor license and has paid the $100 fee into the school fund.

The ditch commissioners to-day went to look into the proposed Boitet ditch, in Jefferson township.

Not a single naturalization paper has been issued by the county clerk since the memorable November 4.

One of the jurors in the United States court is so large the bailiff had to furnish him with an extra large chair.

Theodore Neiman has quit claimed to Siduce A. Carr, the west half of lot 3, Green's addition, in consideration of $1. Date of deed, Dec. 9, 1884.

R. F. Lipes, M. D. has registered as a practicing physician at Churubusco, Whitley county, and is a graduate of the Medical college of Fort Wayne.

Judge Ninde in the Ellison damage suit commenced his argument shortly after the court convened yesterday afternoon and continued until adjournment at 7 o'clock in the evening.

The Wilbur ditch, in Milan and Maumee townships, was before the commissioners this morning and was continued until this afternoon. An effort is being made to change the course of the ditch.

In the United States court the case of Phillips, the postmaster at Garrett who is accused of refusing to distribute the German *Telegraph*, a democratic paper, during the campaign, was on trial this morning. The evidence had all been introduced and the arguments were in progress at noon.

This afternoon Judge William A. Woods, of the United States district court, in session here, fined Colbert Gragg $400 and Milton Foulks $200 for sending obscene and nameless articles through the mail to ladies of their acquaintance. The parties live in Noble county. Gragg paid his fine and left the court room smiling. Foulks gave a bond for the amount in his case.

The Boyle case assumed a rather sensational phase this afternoon. Daniel Long, the main witness for the prosecution, was recalled and the defense has summoned witnesses to impeach him. The defense has discovered new evidence that will materially help Mr. Boyle's cause and testimony will be introduced to-morrow. It is likely to occupy most of the day, so that the case will not go to the jury before Friday.

Arguments in the Ellison case terminated shortly after dinner owing to the illness of Judge Ninde. Judge Frazer at once charged the jury and at 2:30 the twelve "good and true" retired to the third floor of the court house to deliberate. The jurors have a big bundle of interrogatories to answer. Bailiff Hazzard guards the door to their room. The suit is by the heirs of Mrs. T. E. Ellison, who seeks to recover $10,000 from the Nickel Plate for injuries to their mother in a collision.

When the circuit court court convened this morning, Wm. Boyle, the defendant, sat in the witness chair and was closely examined by Prosecutor Dawson. Boyle again related the testimony given at the former trial, but was contradictory in some instances. He told the story of the crime in an open, frank manner. He said he shot Casey in self-defense, because he knew Casey to be a bad man and a dead shot. "What is your name?" asked Mr. Dawson. "I am known as William Boyle, but that is not my right name," said the prisoner. He said his home was in Audenried, Carbon county, Pa., where his parents reside. It is to spare the old folks the knowledge of his crime that Boyle declines to give his name. Only in the event of his death will he tell and outside of himself, his attorneys and spiritual advisers, no one can name the prisoner correctly.

THE MARKETS.

Toledo Market.

TOLEDO, Dec. 10, 1884.

Wheat, active and firm; No. 2 cash or December, 67½ bid; January, 68¼; February, 70; May, 75¼. No. 2 soft, 76½ asked.

Corn, firm; No. 2 cash 38½ bid, 39¼ bid; year, 39 bid; January, 37½ bid; May, 38½ bid.

Oats, nominal; No. 2 cash, 26½; January, 26½ asked; May, 30½ bid.

Cloverseed, dull; prime, 4 30 asked.

Chicago Market.

CHICAGO, Dec. 10, 1884.

Wheat closed firm and shade higher; 71½ cash or December; 72 January; 72½ @72¾ February; 78½ May.

Corn, firm, and higher for near deliveries; 37½ cash or year; 35½ January; 34½ February; 37½@37¾ May.

Oats, stronger; 23½ cash or December; 23½ January; 27½ May.

Rye, firm, 52.

Barley, nominal, 53.

Flaxseed, firm, 1 34.

Pork, weak and lower; 10 85 January; 10 97½ February.

Lard, lower; 6 62½ December; 6 65 January; 6 75 February.

L. JAXTHEIMER,

Merchant Tailor

NO. 8 WEST WAYNE ST.,

Fort Wayne, Ind.

Oct. 23-3m

A. KALBACHER. WM. POTTHOFF.

A. KALBACHER & CO.

Always on hand a large stock of Flour, Feed, Grain, Hay and Straw.

NUMBER 206 CALHOUN STREET.

Goods delivered free of charge. (sep1-1y

Bankrupt Store Prices to Suit the Times.

Men's heavy rubbers	$ 40
Ladies' heavy rubbers	35
Misses' heavy rubbers	30
Children's heavy rubbers	25
Men's buckled arctic overshoes	1 25
Ladies' buckled arctic overshoes	1 00
Children's arctics	50
Men's Alaska overshoes	90
Ladies' Alaska overshoes	70
Men's sheep skin lined grain leather boots (worth $3.50.)	2 00
Ladies' felt shoes (worth $1.50.)	1 00
Men's calf tap sole boots, sizes 6 and 7 (worth $3.00.)	1 50
Men's No. 1 calf boots, a lot No. 6 (worth $4.00.)	2 00
Children's fancy top boots, sizes 9 and 10 (worth $1.25.)	75

We have a full line of all kinds of boots, shoes and rubber goods, made by the best manufacturers, which we bought at bankrupt sales and are offering at unprecedented bargains.

Bankrupt Shoe Store,

19 Calhoun Street.

Sec0d3tw1t.

Stewart & Hahn

Are showing the best value in the city in

Ladies' & Children's CLOAKS!

This firm never advertises anything but what is strictly true, and the above statement can easily be proven by a comparison of their prices.

NO BANKRUPT STOCK!

Last Season's Goods or misfits, but

EVERYTHING NEW,

Stylish and as cheap as the shoddy referred to can be sold.

Shawls, Underwear, Hosiery.

Blankets and Comforts, Flannels, Knit Hoods & Leggins,

And cold weather goods, at our usual low prices.

Stewart & Hahn,

No. 4 Keystone Block, 18 Calhoun St., Fort Wayne, Ind.

Dec2tjan1

TURN THE RASCALS OUT

Rheumatism and Neuralgia have reigned supreme ever since the world knew them. They have tyrannized over all classes of people. They have laughed in the face of the medical profession.

In spite of alkaline treatment, and treatment by hypodermic injections, plasters, liniments, and everything else that the medical faculty could suggest, Rheumatism and Neuralgia have held giant sway.

All that medical skill has been able to do for these terrible maladies is to afford temporary relief. ATHLOPHOROS is announced as an absolute cure.

Mr. Haden, of Fair Haven, Conn., had been tormented by neuralgia for years. Repeated failures of remedies had made him a confirmed skeptic. He says: *"When I took the first dose of* ATHLOPHOROS, *I had no faith."* Because everything had failed, he thought ATHLOPHOROS would also. But the second dose began to show its powerful effects.

With marvelous quickness ATHLOPHOROS cut the old tormentor, and now there is no better friend in the part of the gentleman who was thus restored to perfect health.

He tried ATHLOPHOROS just as a last resort, and because somebody told him it would cure him.

Thus it has been with many and many a victim of Rheumatism and Neuralgia. They have tried so many alleged remedies which proved worthless, that it is no wonder they were skeptical.

Now whether you are skeptical or not, just try

ATHLOPHOROS!

If you cannot get ATHLOPHOROS of your druggist, we will send it express paid, on receipt of regular price—one dollar per bottle. We prefer that you buy it from your druggist, but if he hasn't it, do not be persuaded to try something else, but order at once from us as directed.

ATHLOPHOROS CO., 112 WALL ST., NEW YORK.

ACHES! PAINS!

"I ache all over!" What a common expression; and how much it means to many a poor sufferer! These aches have a cause, and more frequently than is generally suspected, the cause is the Liver or Kidneys. No disease is more painful or serious than these, and no remedy is so prompt and effective as

MISHLER'S HERB BITTERS.

No remedy has yet been discovered that is so effective in all KIDNEY AND LIVER COMPLAINTS, MALARIA, DYSPEPSIA, etc., and yet it is simple and harmless. Science and medical skill have combined with wonderful success those herbs which nature has provided for the cure of disease. It strengthens and invigorates the whole system.

HON. THADDEUS STEVENS, the distinguished Congressman, once wrote to a fellow member who was suffering from indigestion and kidney disease: "Try Mishler's Herb Bitters. I believe it will cure you. I have used it for both indigestion and affection of the kidneys, and it is the most wonderful combination of medicinal herbs I ever saw."

MISHLER HERB BITTERS CO., 525 Commerce St., Philadelphia.

Parker's Pleasant Warm Syrup Never Fails

Gentle Women

Who want glossy, luxuriant and wavy tresses of abundant, beautiful Hair must use LYON'S KATHAIRON. This elegant, chaste article always makes the Hair grow freely and fast, keeps it from falling out, arrests and cures grayness, removes dandruff and itching, makes the Hair strong, giving it a curling tendency and keeping it in any desired position. Beautiful, healthy Hair is the sure result of using Kathairon.

Jan31-eodly

KIDNEY-WORT

THE SURE CURE FOR KIDNEY DISEASES, LIVER COMPLAINTS, CONSTIPATION, PILES, AND BLOOD DISEASES.

PHYSICIANS ENDORSE IT HEARTILY.

"Kidney-Wort is the most successful remedy I ever used." Dr. P. C. Tallon, Monkton, Vt.

"Kidney-Wort is always reliable." Dr. R. N. Clark, So. Hero, Vt.

"Kidney-Wort has cured my wife after two years suffering." Dr. C. M. Summerlin, Sun Hill, Ga.

IN THOUSANDS OF CASES it has cured where all else had failed. It is mild, but efficient, CERTAIN IN ITS ACTION, but harmless in all cases.

☞ It cleanses the Blood and Strengthens and gives New Life to all the important organs of the body. The natural action of the Kidneys is restored. The Liver is cleansed of all disease, and the Bowels move freely and healthfully. In this way the worst diseases are eradicated from the system. 2

FIFTY CENTS A BOTTLE, $1.00 LIQUID OR DRY, SOLD BY DRUGGISTS. Dry can be sent by mail.

WELLS, RICHARDSON & CO. Burlington Vt.

KIDNEY-WORT

A POSITIVE CURE.

Cure without medicine. Patented October 20, 1876. One box will cure the most obstinate case in four days.

Allan's Soluble Medicated Bougies.

No nauseous doses of cubebs, copaiba or oil of sandal wood that are certain to produce dyspepsia, by destroying the coatings of the stomach. Price $1.50. Sold by all druggists, or mailed on receipt of price. For further particulars send for circular.

P. O. Box 1,353.

J. C. ALLAN CO. 63 John St., New York.

Aug8-eodly

The Sentinel.

PUBLISHED EVERY EVENING

THE SENTINEL BUILDING. NO. 107 CALHOUN ST FORT WAYNE, INDIANA.

DELIVERED BY CARRIERS FOR TEN CENTS A WEEK.

MAIL SUBSCRIPTION FOUR DOLLARS & EIGHTY CENTS A YEAR, PAYABLE IN ADVANCE.

THE SENTINEL IS THE ONLY EVENING PAPER IN FORT WAYNE THAT GIVES THE NEWS BY TELEGRAPH.

THE WEEKLY SENTINEL,

PUBLISHED EVERY WEDNESDAY MORNING. ONE DOLLAR A YEAR.

☞ CORRESPONDENCE CONTAINING IMPORTANT NEWS SOLICITED.

ADDRESS ALL LETTERS AND ORDERS TO

E. A. K. HACKETT, FORT WAYNE, IND.

The Daily Sentinel.

WEDNESDAY, DEC. 10, 1884.

OFFICIAL PAPER COUNTY AND CITY.

PAYMENTS, so far this month, on account of pensions amount to $8,300,000.

THE Indians will draw $5,456,889 from Uncle Sam for their support this year.

THE republicans do not seem to have taught the Indians the value of protection. One of them recently sold a pearl for $90, which is valued at $17,000. A profit of $16,910 will pay for transportation and handling.

IN spite of the election of a democratic president the negro race seems to have abundant possibilities of a brilliant future. The wife of a respectable Long Island farmer has started a new fashion of eloping with the colored servant. The coachman craze is evidently a relic of the past.

GOVERNOR PORTER will at once take measures to secure the necessary legislation for providing the most thorough sanitary service in the state to prevent a visitation of the cholera epidemic gaining a foothold in this country. This action is suggested by the national board of health.

AN appropriation from the legislature to cover the expenses of Indiana at the New Orleans exposition will be asked. The $5,000 appropriated by the national government is declared to be insufficient. Other states have set apart sums varying from $5,000 to $100,000 for exposition purposes.

THE recent train robbery near Little Rock, Ark., was one of the boldest crimes ever perpetrated, and rivals the exploits credited to the James gang. When it is remembered that four men deliberately took possession of a train and compelled over 100 persons to stand and deliver it sounds more like romance than an actual occurrence. The act would do credit to the brigands of Italy.

INDIANA republicans will no doubt be interested to learn from an address issued by John C. New, the chairman of the republican state committee, printed yesterday, that Indiana, and in fact the entire country, has gone democratic. This information is a little late, but Mr. New evidently wanted to be certain about it and waited to see whether a recount could not be had.

A TRUSTEE of a Cleveland, Ohio, cemetery has been removed from office because he wanted to charge more than the customary price for burial lots, he to share in the surplus, and because he wanted the employes of the city of the dead to buy him a gold watch and chain. The man is several years behind the times. He should have gone south on a carpet-bagging expedition after the war, or else become a star route mail contractor.

Madison Township Institute.

Communicated.

Pursuant to a call by the trustee of Madison township, a number of the teachers of this township convened at this place for the purpose of holding a township institute.

The institute was called to order at 11 a. m. by the trustee, P. J. Neff.

Hon. B. F. Stout was appointed permanent chairman by the trustee, who at once proceeded to call the roll of teachers of the township. The following teachers responded to the call: Will D. Kyle, J. Buchanan, B. F. Stout, Miss Emma Brown and W. T. Peckham.

The following was the program prepared by the trustee:

Reading, W. T. Peckham; writing, Julia Golden; arithmetic, T. Cadwallader; geography, Will D. Kyle; grammar, B. F. Stout; physiology, J. Buchanan; United States history, Amanda Gailey; school government, Samuel Magley; primary geography, Emma Brown, mental arithmetic, G. W. Miller, and ten minutes being allotted to each subject, the institute proceeded to the order of business.

The subjects were skillfully handled and much to the profit of those in attendance.

A committee of three, consisting of W. D. Kyle, J. Buchanan and T. Cadwallader, was appointed by the chairman for the purpose of drafting a program for the next institute, to be held at school house No. 7, Madison township, January 10, 1885.

J. P. NEFF, Trustee.
W. T. PECKHAM, Secretary.

HOAGLAND, Ind., Nov. 29, 1884.

Monroeville Items.

Correspondence of The Sentinel.

Rev. B. Hartman, of Arcola, was in town last Thursday on business.

J. W. Smith, our enterprising poultry and egg merchant, contemplates erecting a two-story business house next spring.

John Steinman sold his half interest in the blacksmith and wagon shop to his partner, Jacob Cassidy.

John Cuplet, of Minneapolis, Minn., is visiting friends here for a few days.

Some of our boys are preparing for a grand ball at Heller's hall on Christmas night.

Miss Alice Morrison, one of the oldest and best teachers in Allen county, was recently married to a gentleman from Minnesota. They are both teaching in that state.

Miss L. Willard, a teacher of Monroe township, resigned last week to accept a similar position near Fort Wayne. Miss Emma Peckham has secured the position made vacant by the resignation of Miss Willard.

The residence of Mr. Shaughnessey was completely destroyed by fire on the morning of the 1st inst. Mr. and Mrs. Shaughnessey had spent the Sunday evening at the home of a neighbor and returned home about 9 o'clock, placing a large quantity of wood in the stove before retiring. About 3 o'clock in the morning they discovered the fire, but to late to quench the flames. The building was new, and as there was no insurance Mr. S. will suffer a great loss. The citizens of this place are attending to the wants of the family, as nothing was saved from the burning building.

PRINCE OF LIGHT.

Dec. 9, 1884.

Many who have long suffered from indescribable feelings of distress, lame back, aching joints, sores, swellings, weakness of the urinary and digestive organs, unnatural feelings of weariness, headache, nervousness, despondency, disturbing dreams, partial insanity, etc., after doctoring liver, kidneys, nerves and brain, with the various quack nostrums of the day, and being nearly frightened to death by their alarming advertisements, quietly began using Dr. Guysott's Yellow Dock and Sarsaparilla, and were agreeably surprised to quickly find themselves restored to perfect health. No other remedy equals it.

Twelve oysters recently taken from the shells at Baltimore, Md., weighed over five pounds, and completely filled a quart measure.

Nothing Made in Vain.

We are told that nothing was made in vain; but what can be said of the fashionable girl of the period? Isn't she maiden vain? Hood's Sarsaparilla is made in Lowell, Mass., where there are more bottles of it sold than of any other sarsaparilla or blood purifier, and it is never taken in vain. It purifies the blood, strengthens the system and gives new life and vigor to the entire body. 100 doses $1.

The gathering of turkey bones is one of the odd callings in New York.

Charles Wetzel, Main street, Zanesville, O., writes: "My wife has been speedily and perfectly cured of violent cramps in the stomach by the use of Mishler's Herb Bitters. I followed the directions given on the label of the bottle. For cramps, colic, dysentery, diarrhœa, and all diseases of the stomach and bowels, Mishler's Herb Bitters may safely challenge comparison with any remedy in the world. Many of the cures it has affected, border on the miraculous.

The largest handler of oysters in the world is located at Chicago.

In the Hop Plaster are united fresh hops, gums and balsams, and its power is wonderful in curing back ache, sprains, bruises, neuralgia, pain in the side or soreness anywhere. Thousands testify to this.

It costs 23 cents to make a paper flour barrel in Connecticut.

☞ Do it yourself. With Diamond dyes any lady can get as good results as the best practical dyer. Every dye warranted true to name and sample. 10c. at druggists. Wells, Richardson & Co. Burlington, Vt.

The proprietor of the roller skating rink always has a good "fall trade."

St Jacobs Oil

THE GREAT GERMAN REMEDY FOR PAIN.

Relieves and cures RHEUMATISM, Neuralgia, Sciatica, Lumbago, BACKACHE, HEADACHE, TOOTHACHE, SORE THROAT, QUINSY, SWELLINGS, SPRAINS, Soreness, Cuts, Bruises, FROSTBITES, BURNS, SCALDS, and all other bodily aches and pains.

FIFTY CENTS A BOTTLE.

Sold by all Druggists and Dealers. Directions in 11 languages.

The Charles A. Vogeler Co. (Successors to A. Vogeler & Co.) Baltimore, Md., U. S. A.

SUMMIT CITY STEAM LAUNDRY.

CORNER WEST SUPERIOR AND PLUM STREETS.

Work first class and at reasonable rates.

Will call for and deliver goods to any part of city.

O. O. DANNER, Proprietor.

Aug 27, '84-1y Fort Wayne, Ind.

FOR STYLISH, NEAT AND HANDSOME OFFICE DESKS, or for any kind of UPHOLSTERED FURNITURE, Call at Kane's Block, No.'s 19 and 21 West Main street, Fort Wayne, Ind.

THE PETERS BOX & LUMBER CO.

RUPTURE Cure guaranteed by Dr J. H. Mayer, the successful specialist. Ease at once; no operation or delay from business; tested by hundreds of cures. 931 Arch St. Phila. Send for circular. Advice free at Custer House, Fort Wayne, 9th & 10th each mo.

June 13-dawly

ROYAL BAKING POWDER

Absolutely Pure.

This powder never varies. A marvel of purity, strength, and wholesomeness. More economical than the ordinary kinds, and cannot be sold in competition with the multitude of low test, short weight, alum or phosphate powders. Sold only in cans. ROYAL BAKING POWDER CO., 106 Wall-st., N.Y. April6dawl

NEW ADVERTISEMENTS.

CONSUMPTION.

I have a positive remedy for the above disease; by its use thousands of cases of the worst kind and of long standing have been cured. Indeed, so strong is my faith in its efficacy, that I will send TWO BOTTLES FREE, together with a VALUABLE TREATISE on this disease to any sufferer. Give express and P. O. address.

DR. T. A. SLOCUM, 181 Pearl St., New York.

THE SCIENCE OF LIFE. ONLY $1 BY MAIL POSTPAID.

KNOW THYSELF.

A Great Medical Work on Manhood.

Exhausted Vitality, Nervous and Physical Debility, Premature Decline in Man, Errors of Youth, and the untold miseries resulting from indiscretion or excesses. A book for every man, young, middle-aged and old. It contains 125 prescriptions for all acute and chronic diseases, each one of which is invaluable. So found by the Author, whose experience for 23 years is such as probably never before fell to the lot of any physician. 300 pages, bound in beautiful French muslin, embossed covers full gilt, guaranteed to be a finer work in every sense—mechanical, literary and professional—than any other work sold in this country for $2.50, or the money will be refunded in every instance. Price only $1.00 by mail, postpaid. Illustrative sample 6 cents. Send now. Gold medal awarded the author by the National Medical Association, to the officers to which he refers.

This book should be read by the young for instruction, and by the afflicted for relief. It will benefit all.—London Lancet.

There is no member of society to whom this book would not be useful, whether youth, parent, guardian, instructor or clergyman.—Argonaut.

Address the Peabody Medical Institute, or Dr. W. H. Parker, No. 4 Bulfinch street, Boston, Mass., who may be consulted on all diseases requiring skill and experience. Chronic and obstinate diseases that have baffled the skill of all other physicians a specialty. Such treated success fully without an instance of failure. Mention this paper. Oct26-4w

HARTER'S IRON TONIC

THE ONLY TRUE

Will purify the BLOOD, vitalize the LIVER and KIDNEYS, and RESTORE THE HEALTH and VIGOR of YOUTH. Dyspepsia, Want of Appetite, Indigestion, Lack of Strength and Tired Feeling absolutely cured. Pains, Muscles and Nerves receive new force. Enlivens the mind and supplies Brain Power. Suffering from complaints peculiar to their sex will find in DR. HARTER'S IRON TONIC a safe and speedy cure. Gives a clear, healthy complexion. Frequent attempts at counterfeiting only add to the popularity of the original. Do not experiment—get the ORIGINAL AND BEST.

Send your address to The Dr. Harter Med. Co., St. Louis, Mo., for our "DREAM BOOK." Full of strange and useful information, free.

May 30dawly

HUMPHREYS & GEROW

SLATE ROOFERS,

Fort Wayne, Ind

ALL WORK GUARANTEED WATERPROOF.

April 12-1y w-6y

A. SULLIVAN,

—DEALER IN—

Hard and Soft Coal

Blacksmith Coal,

Long and Short Wood.

Delivered to any part of the city. Office and yards corner Grant and Oliver streets opp. P. F. W. & C. coal yards. Telephone 215. oct27-3m

J. P. TINKHAM,

WHOLESALE AND RETAIL DEALER IN

LONG AND SHORT WOOD,

HARD AND SOFT COAL.

OFFICE, 120 WEST MAIN STREET,

FORT WAYNE, - INDIANA.

Yard on N. Y., C. & St. L. R. R. (sept26-dw

A Pointer to Close Buyers.

A Big Cut In Overcoats.

Owing to the backwardness of the season and finding ourselves with an immense stock still on hand we have made

Great Reductions in the Prices of

OVERCOATS

For Men, Boy's and Children. Those Heavy

CASSIMERE SUITS,

For Men and Boy's Wear, which we are selling at marvelous low figures, are Worth Double the Money. Special sale of

WINTER UNDERWEAR

This week. Best value ever offered to the public. With our large assortment of

Knit Cardigan Jackets!

We can please everybody. Low prices always rule at the

BANNER CLOTHING HOUSE!

L. Schirmeyer & Co.,

N. 27 Calhoun Street

Come and See!

Our new supply in

Boots, Shoes, Rubbers

For the Fall and Winter seasons. Prices to suit the times.

C. Schiefer & Son,

8 E. Columbia St.

Sign of the Alligator.

TROY STEAM LAUNDRY.

F. L. JONES & CO., PROPRIETORS, FORT WAYNE, INDIANA

Office and works at 80 Pearl street. Central Office at GOLDEN & MONAHAN'S, 66 Calhoun Street.

Our wagon will call for and deliver goods to any part of the city free of charge. sept2-tf

DENTISTRY.

GEORGE A. LOAG.

Office Corner of Calhoun and Columbia street, Over Graffe's Jewelry Store.

Oct 25-tf

CANVASSING AGENTS,

Energetic and reliable (male or female) wanted to sell our new Medicated Chest Protectors and Abdominal Bands. Cure and protect from coughs, colds, pneumonia, bronchitis, pleurisy, rheumatism, inflammation of liver, stomach, bowels and bladder, colic, pains in side, back or bowels and dyspepsia. Will aid treatment and believe it curesome symptoms of Consumption. Nothing else of this kind in the market. Goods and price popular. Liberal inducements. New York Health Agency, 256 Broadway, N. Y. 16dsw-1m

E. F. SITES, D. D. S., DENTIST, Office, 27 Calhoun St., Fort Wayne. Rooms in Old's Block, Over Banner Clothing House. nov17 '84-dawly

THE HITCHCOCK LAMP

The best kerosene light. All metal. No chimney or globe, no smoke or odor, non explosive, cleanly, burns open like gas. Adapted for all places.

Superior for reading and sewing. If not found at the Stores, we will send one delivered free for $5.50. Manufac., by Hitchcock Lamp Co. Incorporated 1873, Watertown, N. Y. Hon. R. P. Flower, Pres't. Remember, this is the HITCHCOCK LAMP.

LADIES

Who are tired of Calicoes that fade in sunshine or washing will find the RICHMOND PINKS, PURPLES, "GRAYS," AND "QUAKER STYLES," perfectly fast and reliable. If you want an honest print, try them. Made in great variety.

WANTED—Ladies or Gentlemen to take light, pleasant and easy employment at their own homes; work sent by mail (distance no objection)! $2 to $5 can be quietly made; no canvassing. Please address Globe M'f'g Co., Boston, Mass., Box 5,344.

ADVERTISERS! send for our Select List of local Newspapers. Geo. P. Rowell & Co., 10 Spruce St., N. Y. 3-1m

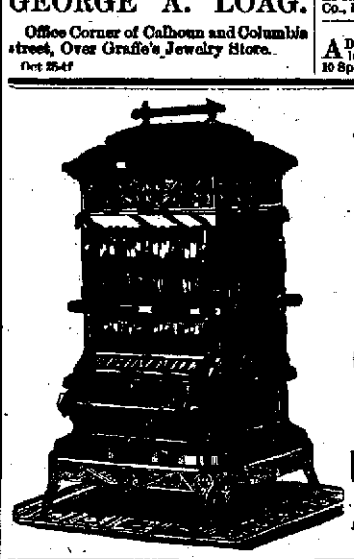

The Old Westminster

Westminster Stove

Can Be Found at

Geo. H. Wilson & Sons,

Household Emporium,

17 E. Columbia St.

Oct. 1-tjan1

The Place to Buy Paints

—IS AT—

O. L. STARKEY & Co.'s,

Grinders of Colors and Manufacturers of Mixed Paints.

We have established a regular paint manufactory and have in stock all shades of colors in paste form and mixed ready for use. We can sell you better paint at 25 per cent. less than any other house in the city. Please call and get prices before buying.

We also do painting in all its branches at VERY LOW PRICES.

DON'T FORGET THE PLACE.

O. L. STARKEY & CO.,

12 WEST COLUMBIA STREET.

Second Door West of H. N. Ward's Crockery Store.

May1

DRY GOODS.

ROOT & COMPANY.

Our Opening

—OF—

HOLIDAY GOODS.

USEFUL AND SENSIBLE

Begins This Week.

White Linen Handkerchiefs.

Fancy Border Handkerchiefs,

For Ladies', Gent's and Children.

Silk Handkerchiefs and Mufflers.

All the very Latest and Choicest Novelties.

Fine Neckwear, Gauntlets and Fur Gloves.

Kid Gloves,

In 2, 3, 4, 6, 8, 10, 12 and 14 button lengths, dressed and undressed.

Warm Gloves and Mittens

of every description for Ladies, Misses, Men and Boys.

DRIVERS' GLOVES.

SILK UMBRELLAS.

Always useful and always wanted. We make a specialty of these.

SUSPENDERS,

An elegant and cheap line.

GENTS' FINE NECKWEAR.

LADIES' HAND BAGS.

Look through this line before purchasing.

BLACK DRESS SILKS.

Colored Dress Silks.

The finest assortment to select from in the state.

REMEMBER,

Goods bought of us will always be better value than can be had anywhere else at the same prices.

CALL AND EXAMINE

JOHN WILSON

Wholesale and Retail Dealer

In the Best Brands of

Anthracite and Soft

COAL.

LIKEWISE,

CRUSHED COKE,

In three sizes: Nut No. 4, Furnace and Cannel Coal.

CHARCOAL, WOOD.

Four-foot and in Block or Split. Kindling and Cedar Fence Posts.

Orders by Telephone No. 109 promptly attended to.

Yard and track connects with the P., F. W. & C., and the G. R. & I. Railroads, corner Clinton and Railroad streets. 12-6mo

Candy Candy Candy Candy Candy

Send $1, $2, $3 or $5 for a sample retail box by express of the best Candies in America, put up in elegant boxes, and strictly pure. Suitable for presents. Express charges light. Refers to all Chicago. Try it once.

Address,

C. F GUNTHER,

Confectioner,

Chicago.

Sept 25-3m.

DO YOU KNOW

THAT

LORILLARD'S CLIMAX

PLUG TOBACCO,

With Red Tin Tag, is the best? Is the purest; is never adulterated with glucose, barytes, molasses, or any deleterious ingredients, as is the case with many other tobaccos!

LORILLARD'S ROSE LEAF FINE CUT TOBACCO

is also made of the finest stock, and for aromatic chewing quality is second to none.

LORILLARD'S NAVY CLIPPINGS

take first rank as a solid durable smoking tobacco wherever introduced.

LORILLARD'S FAMOUS SNUFFS,

have been used for over 124 years, and are sold to a larger extent than any others.

P. M'CULLOUGH, M. D. S. M'CULLOUGH, M. D

T. P. & H. McCullough,

PHYSICIANS.

Office 180 Harrison Street.

May3-1y

PAUL BAUMANN'S

CHEMICAL STEAM DYE WORKS

—IS AT—

68 EAST MAIN STREET.

It is the only reliable place to get work done. Call and be convinced. [No18-dem

All goods sent by express promptly returned.

The Daily Sentinel.

WEDNESDAY, DEC. 10, 1884.

THE CITY.

Two grain buyers had a fight to-day.

W. D. Castlon, of Castlan, was here yesterday.

Mr. and Mrs. Charles Walton are making a tour of the south.

Dink Trentman and W. A. Foote are shooting quail in Adams county.

Prof. Leonard Wales left yesterday for his home in Minneapolis, Minn.

The funeral of Mrs. Mary Cushing occurred to-day and was largely attended.

Part of the "Wild West" show sank in a boat on the Mississippi river yesterday.

Will Stewart will travel for the new fancy grocery and tea house of C. D. Huestis.

The Berry street M. E. church social occurs to-morrow evening in the parlors of the tabernacle.

Tom O'Keefe, of the Chicago *Times* staff, is in the city. Mr. O'Keefe's wife and mother reside here.

Patti Rosa will not play a return engagement here, because the manager of the Temple put the percentage beyond her reach.

All members of the R. R. Y. M. C. A. who wish to join a vocal music class should see Secretary D. F. More before Friday evening.

The Tri-state Band association, at their session yesterday, decided to hold their second reunion in this city the first Tuesday in June.

John Rose and Tom Blossom were fined for drunkenness by the mayor this morning. Rose paid $13.75 and Blossom went to jail, a fragrant affair.

Addison Bybee yesterday returned to his home at Indianapolis. Mr. Bybee is a personal friend of M. V. Walsh, the clever clerk of the Aveline house.

Architect Wing is working on the plans for a large brick dry house to be built by John W. White in connection with his spoke and hub factory, east of the city.

H. L. Studor, the pop vender, was pretty warm to-day. The wagon he drove was not properly oiled and a hot box was the result. Studor had to abandon the vehicle in the east end.

A prominet restaurant man has engaged Col. Robert G. Ingersoll to come to Fort Wayne and deliver his celebrated lecture on "Orthodoxy." In this lecture Mr. Ingersoll is very bitter.

Warsaw *Times*: "Miss Jessie White, of Fort Wayne, who has been in the city during the past week visiting Mrs. Dr. Davisson, returned to her home to-day, having enjoyed her visit very much."

David Stauffer and his aged mother, who reside in Milan township, accidentally mixed "Rough on Rats" with their food the other day and visions of the golden stair were floating about for a time.

Charles Winters, a German, tastily attired, was before his honor at the Barr street court this morning for an indecent offense. Winters proclaims himself of royal blood and denounced his arrest. He had to pay a royal $25.

George A. Dickson will come here in January to rent the Masonic Temple opera house. Mr. Dickson proposes to offer big money for the house and then close the Academy if he gets it. If not, he will operate the Academy.

George B. Fleming has not yet arranged for the publication of his Sunday paper. The Newspaper Union people do not desire the contract and it is probable Mr. Fleming will purchase type, presses and other paraphernalia to do the work himself.

The second section of No. 44, on the Wabash from the west the other day, did some great running, making the run from Danville to Lafayette in one hour and one minute, including three stops and having to kill ten minutes between the junction and Lafayette.

A fellow, well known about town, recently had a bank certificate of deposit cashed in a gambling room and later lost the cash against the "game." He promptly stopped the payment of the certificate and a suit will be instituted to recover the face value of the paper.

The publication of the names of prominent democrats for municipal offices seems to disturb the native quiet of a morning sheet. The handful of politicians who are interested in the paper have not found places enough to go around and are reading prospective aspirants out of the party, just as they tried to read the wholesale trade out of Fort Wayne.

Barney McAuley did not play "A Messenger from Jarvis Section" at Lafayette night before last. His wife is a member of Frank Mayo's party and McAuley met her at Lafayette and accompanied her to Logansport, cancelling his engagement at Lafayette. Mr. McAuley will appear at the Temple next Tuesday. The actor is an old schoolmate of J. M. Kane, of this city, and Mr. Kane will entertain his friend when he comes here.

W. L. Gregory, of Lebanon, is in the city.

Judge John Morris went to Indianapolis last night.

W. L. Carnahan, of Carnahan & Co., went to Toledo this morning.

Wm. Flagherty, cashier of the Pittsburg road at Bucyrus, is in the city.

Charles H. Nix, of Chicago, was in the city yesterday and a portion of to-day.

W. H. Parmalee and T. W. Stewart, of Indianapolis, are at the Aveline house.

Two brand new engines, Nos. 1106 and 1107, for the Wabash road arrived here this morning.

Wm. Dolan, of Logansport, is at the Aveline house. Mr. Dolan is one of the wealthiest citizens of Logansport.

Warning is given that the "Nobody's Claim" company will appear to-night at Lafayette and to-morrow night at Logansport.

Henry C. Paul's new residence, on West Wayne street, is nearing completion. John C. Peters will erect a house similar in architecture.

There is plenty of work in the Wabash shops and the greater part of the force is working thirteen hours per day. Thirteen engines must be repaired by January 1.

The street commissioner's attention is directed to a dangerous aperture in the plank crossing over the alley on Washington street between Webster and Harrison street.

Rt. Rev. Bishop Dwenger and his theologian, Rev. Father Walters, will arrive in the city to-night at 10 o'clock. The clergy of the city will receive the distinguished prince of the church.

D. R. McFeely is a hero of the prize ring and in his younger days taught the manly art and participated in three or four mills. Mr. McFeely lived in Michigan then, but now would not fight or even encourage one.

Valentine Berky, of Goshen, O. R. France, of Huntington, G. M. Spar, Henry Caldwell, and F. M. Bacon, of Garrett City, and J. A. Griffin, of Union City, attended the session of the United States court yesterday.

Mrs. Charles E. Wise is the guest of relatives in this city. Mrs. Wise is now pleasantly domiciled at No. 59 East Twenty-second street, Chicago, and her husband holds an important position as accountant in a Chicago house.

Mr. Eberly, of Kosciusko county, is a member of the district court jury. Mr. Eberly is a staunch democrat and his popularity is attested by the fact that at the last election he was elected trustee of his township, although it is strongly republican.

Mrs. Mary Back, of No. 30 Huffman street, drowned herself in a cistern last night. The death of her husband and physical infirmities prompted the woman to take her life. Dr. J. M. Dinnen, coroner, returned a verdict that the woman's death was suicidal.

Charles Miller, a seedy looking German, was arrested in the society of Maggie Turner, at 44 East Columbia street. The Turner woman is rotund but quite aged. The couple said they sinned and the mayor ordered them to jail in default of money to pay the fine. Miss Turner is solid with a wealthy citizen who will bail her out.

A slight change in the water pipes connecting the heater and the hot water reservoir of the new water heating apparatus being placed in the bath rooms of the R. R. Y. M. C. A. by Hattersley & Sons, has added about 50 per cent. to the supply of hot water and done away almost entirely with the rumbling sound that previously annoyed nervous readers.

The funeral of Maria Kearns, who died in this city, occurred at Huntington yesterday. The pall bearers were the following young ladies from this city: Mamie Cox, Louisa Ralfter, Mollie Brown, Agnes O'Connell, Lollie Enright and Katie Favorite. Those attending from this city were: Mrs. Girard, Tony and Benjamin Girard, Mr. Brinneman and Mrs. Engler.

Rt. Rev. Bishop Dwenger called on Hon. John Kelly at New York. Mr. Kelly will lecture at Library hall in the near future and many people who fancy him a political monster will find him one of the most learned and scholarly gentlemen in the country. Mr. Kelly began life in an humble way and did not receive an education until he served as sheriff of New York county.

The Northern Indiana Poultry association announces that their coming exhibition in this city, February 17 to 21, will be the finest ever held in the west. All poultry fanciers are invited to assist in making this show a success. Attention is also called to the fact that the show being about the commencement of the breeding season, it will be a fine opportunity to make sales. Premium lists may be had of G. P. Gordon.

No one can be ill if the blood is pure. Yellow Dock and Sarsaparilla root have long been recognized as blood purifiers. Don't be humbugged by the advertisements of the many quack bitters, but occasionally use Dr. Guysott's Yellow Dock and Sarsaparilla, and you will live to a good old age free from all the distress of mind and body. Many of our best citizens who long suffered from bad blood indicated by weak kidneys, indigestion, sores, aches, etc., owe their recovery to the use of this remedy.

Don't go elsewhere for your Holiday Presents, as you can find just what you want at my store. Everything in the Jewelry line at prices that defy competition. Call and examine my stock, at 164 Calhoun street, opposite Cathedral, where I have removed from 75½ Calhoun St.

FRANK J. VOIROL.

WHEN YOU WANT TO BUY

FurnituRE

Either Brand New or Second-hand, remember that

A. BAALS & CO.

Have at their Emporium,

At 57 East Main St.,

—THE—

Best Display

In the State, which they are selling at prices to correspond with the times.

We Buy Everything and Sell Everything.

GIVE US A CALL.

Pianos & Organs

And all kinds of

Musical Merchandise!

While selecting Christmas Presents do not fail to see our large and well selected stock of Pianos, Organs, Music Boxes, Guitars, Violins, Banjos, Accordeons, etc., etc.

We have a large variety of music folios, music books and various collections of music, any of which would make a useful present.

O. S. GILBERT,

98 Calhoun Street.

Special attention to orders by mail.

WE LEAD NOT ONLY IN

SHIRTS

BUT IN

HATS

—AND—

Gent's Furnishing Goods.

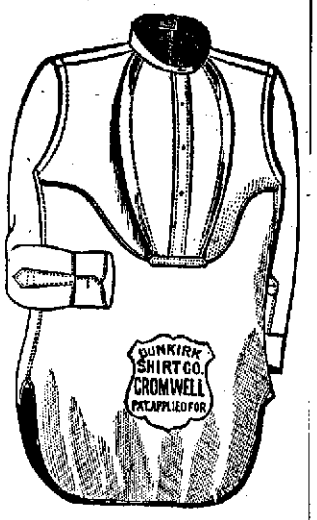

O. B. FITCH & CO.,

34 CALHOUN STREET.

Latest Scandal.

It is currently reported and without a shadow of denial, that one of our leading merchants has adopted FREE TRADE principles in his business to the extent that he will not admit of any PROTECTION in the way of an excessive Tariff on his goods, and as a substantial evidence of his sincerity PROTECTS the CONSUMER by entirely ignoring the tariff, and marking his goods at 20 per cent. below the customers prices for cash. This is the popular Boot and Shoe Merchant.

W. H. FLEMING.

Calhoun street, opposite Court House.

Spot Him! sept23tjan1

GENUINE!

Boston Brown Bread,
3lb Cans, 15cts,
Direct From Boston.
New Pitted Cherries.
New Raisins.
New Scotch Jams.
New French Peas.
Gew Olives.

PYKE'S GROCERY,

80 CALHOUN ST

Aug13-1y

FREE!

RELIABLE SELF CURE

A favorite prescription of one of the most noted and successful specialists in the U. S. (now retired) for the cure of Nervous Debility, Lost Manhood, Weakness and Decay. Sent in plain sealed envelope Free. Druggists can fill it.

Address DR. WARD & CO., Louisiana, Mo.

Dec6-eod&wtyr

Arrival and Departure of Trains.

NEW YORK, CHICAGO & ST. LOUIS R. R

GOING EAST.		GOING WEST.
Ar. 1 50 pm	Express	Ar. 2 10 pm
Lv. 6 00 am	Accommodation.	Lv. 6 30 pm

FT. WAYNE, CINCINNATI & LOUISVILLE.

GOING SOUTH.		FROM SOUTH.
11 15 am—Lv....	Cin. & L. Mail...	Ar.—3 00 pm
5 50 pm "	....Ind. & Cin. Ex ..	" 10 50 am

PITTSBURG, FT. WAYNE & CHICAGO R. R.

GOING WEST.		GOING EAST.
2 20 am—Lv.—	Mail and Ex*.....	—Lv—11 20 pm
6 05 am "	Limited Ex*.....	" 9 00 pm
12 15 pm "	Day Ex +.....	" 3 00 pm
6 10 pm "	Accommodation..	" 11 30 am
11 05 pm "	Fast Line*.....	" 6 50 am
4 30 am "	Local Freight....	" 6 50 am

*Daily. +Daily except Sunday.

WABASH, ST. LOUIS & PACIFIC R. R.

GOING WEST.		GOING EAST.
8 45 pm—Lv.—	Through Ex*.....	—Lv.—6 50 am
8 15 pm "	Danville Ex*.....	" 1 25 pm
6 30 am "	Fast Mail +.....	" 7 20 pm
8 45 am "	Accom, Freight..	" 5 15 am
	Accom, Freight +	" 5 35 am

Accommodation arrives at 10 15 a m.
*Daily. +Daily except Sunday.

GRAND RAPIDS & INDIANA R. R.

GOING NORTH.		GOING SOUTH.
1 50 am—Lv.—	Mail and Ex.....	—Lv.—12 32 pm
6 40 am "	Trough Ex.....	" 6 15 am
2 22 pm "	Express.....	" 9 30 am

Accommodation train arrives from the south 6:40 p m.
Trains daily except Sunday.

LAKE SHORE & MICHIGAN SOUTHERN.

[Fort Wayne Division.]

FROM NORTH.		GOING NORTH.
10 42 am—Ar.—	Cincinnati Ex....—Lv.	
	Detroit Ex.....	" 4 35 pm
3 42 pm "	Detroit Express.	" 11 37 am
6 43 pm "	Way Freight....	" 6 42 am

All trains daily except Sunday.

HATS, HATS!

Golden & Monahan

—ARE—

RECEIVING DAILY

—THE—

Newest & Latest Styles of Hats.

Call and See Them.

Nov16-dlmo

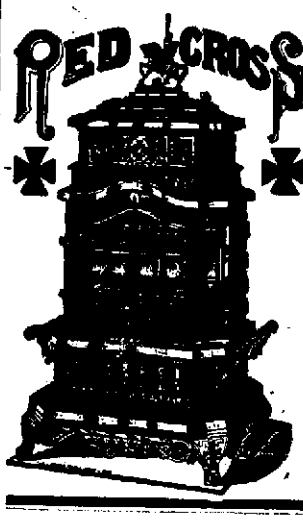

The King of all

BASE BURNERS.

We also have the

Square Century

AND THE OLD RELIABLE

Argand Base Burner.

The Best Assortment of

Cook and Heating Stoves

in the City at

STAUB BROS.,

16 EAST COLUMBIA ST.,

Fort Wayne, - - - Ind.

HAVING RECEIVED

MY STOCK OF

Fall and Winter Piece Goods

I am prepared to wait upon you all. [Come and see me at the N. W. Corner of Main and Clinton streets.

Barney Kramer.

Oct 1, 1884-1y

WHEN DOWN TOWN!

Drop in and see the specialties in

Men's and Boys'

OVERCOATS!

All New, Novel and Attractive, at Rock Bottom prices.

Offered Only by the

"Original"

PETE

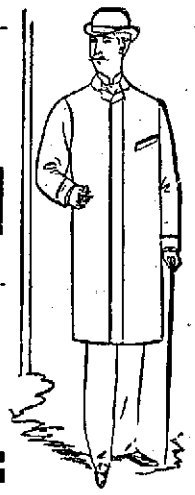

The Famous Clothier and Furnisher, at 52 1-2 Calhoun street, directly opposite the North door of the Court house. Strictly One Price. Fort Wayne, Ind.

BROWN'S IRON BITTERS

QUALITY NOT QUANTITY — PURITY NOT QUANTITY

Trade Mark — On Every Bottle

PHYSICIANS AND DRUGGISTS RECOMMEND IT.

— THE BEST TONIC.

This medicine, combining Iron with pure vegetable tonics, quickly and completely Cures Dyspepsia, Indigestion, Weakness, Impure Blood, Malaria, Chills and Fevers, and Neuralgia.

It's an unfailing remedy for Diseases of the Kidneys and Liver.

It is invaluable for Diseases peculiar to Women, and all who lead sedentary lives.

It does not injure the teeth, cause headache, or produce constipation—*other Iron medicines do.*

It enriches and purifies the blood, stimulates the appetite, aids the assimilation of food, relieves Heartburn and Belching, and strengthens the muscles and nerves.

For Intermittent Fevers, Lassitude, Lack of Energy, &c., it has no equal.

☞ The genuine has above trade mark and crossed red lines on wrapper. Take no other.

Made only by BROWN CHEMICAL CO., BALTIMORE, MD.

The ♦ Fashionable ♦ Tailor

—(TO)—

RABUS,

16 West Berry St.,

Where can be found the Finest and Latest Styles of Suitings and Overcoatings in the city, at reasonable prices.

FIT GUARANTEED. CALL ON RABUS.

Sept 27-3m.

Christmas is Coming

AND AT

KANE BRO.'S

CAN BE FOUND

PRESENTS FOR EVERYBODY!

Dolls, Dolls, Dolls,

In endless variety. Albums, from 25cts. upwards.

Arks, Horses, Cats, Dogs, Sheep, Tops, Horns, Balls, Guns, Tool Chests, Hobby Horses, Doll Carriages, Doll Heads, Wagons, Sleighs, Harmonicas, Drums, Banks, Mechanical Toys, Cups and Saucers, Baskets, Christmas Tree Ornaments.

Prices lower than any house in the city. Call and see for yourself, at

JAS. M. KANE & BRO.,

24 Calhoun St., Keystone Block,

FORT WAYNE, IND.

nov15-1m

The Daily Sentinel.

WEDNESDAY, DEC. 10, 1884.

LOCAL NEWS.

See Ward's Christmas Gifts.

The president of the Cambridge, Mass., Fire Ins. Co., recommends Hood's Sarsaparilla as a building up and strengthening remedy.

Artificial human milk is being made in England.

Have you heard of the great English remedy for malaria, Victoria Pills? In case of need don't fail to try them. They are pure and safe.

The First Catholic church in Boston was built in 1803.

An errand boy in a Philadelphia fancy store has just been left $500,000, but it is thought he will die early of consumption. There is nothing better for young children that are daily exposed than a spoonful or two of Dr. Bull's cough syrup.

When a man loves a woman she never grows old to him.

In all cases of rheumatism, flying from one remedy to another is waste of time and money. Get the only specific at once and save time, cash and pain. Mrs. Harriet Strong, Westville, Conn., says she regarded the dollar invested for Athlophoros as thrown away, with hundreds of others. But the third dose brought a change for the better. After taking four bottles she was perfectly cured. Before this she could only move around in a chair and several doctors had exhausted their treatment on her. Thus, as to all other remedies it "carries away the prize." This is why it is called Athlophoros.

A tender young woman weighing 520 pounds is stopping at the Hedekin house, where she will remain until next show season. She was with Barrett's circus last season.

When Dinner Was a Failure

The very best dinner is of no account to a man who has no appetite for food. Edgar W. Young, of Point Eastman, Va., was troubled with lack of appetite and loss of energy. He tried many medicines and several physicians. All were in vain until a physician told him to try Brown's Iron Bitters. This had the desired effect and he can now eat heartily and do his work with vigor. Take the hint, if you want to enjoy your dinner.

Skin grafting has been proposed as a means of securing a new crop of hair on a sterile scalp.

Bristol Printers.

Mr. R. H. Mardon, of Mardon, Son & Hall, lithographers and printers, Bristol, England, writes: "While suffering from neuralgia I tried St. Jacobs Oil and found wonderful relief. I bought a case for use among our work people and it has proved invaluable."

Lord Tennyson's new drama, "Thomas A. Becket," which has just appeared, is dedicated to Earl Selborne, lord high chancellor.

Don't make the mistake of doctoring liver and kidneys to cure consumption. If you will lay all other remedies aside and put your trust in Dr. Wistar's Balsam of Wild Cherry, it will surely benefit you. Try it for coughs and colds and see what an excellent remedy it is.

A popular work for ladies just now is to make Persian and Egyptian scroll tidies.

Regulars.

One of the strongest proofs of the value of Kidney-Wort as a remedy for all diseases of the kidneys, liver and bowels, is the fact that it is used and prescribed by regular physicians. Phillip C. Ballou, M. D., of Moukton, Vt., says: "Take it all in all, it is the most successful remedy I ever used."

Master Mechanic Caseuave, of the Pittsburg, returned to-day, after a visit at Altoona, Pa., his old home.

S. Chaska & Co. take pleasure in announcing that the rest of this week they will sell their goods at reduced prices in order to reduce their immense stock before the holidays. They also wish to remind their friends, and the public generally, that the time draws near when that Emerson piano, now on exhibition in their window, is to be given to the holder of the lucky ticket. Bear in mind that this is one of the instances where delays are dangerous. S. CHASKA & CO., 72 Calhoun Street.

Go to 25 West Columbia street and get the finest dressed poultry in the city. d-2t

Wholesale Clothing Slaughter House.

Having bought the bulk of the stock of Rindskopf Bros. & Co., New York, at assignee sale at one-half the regular wholesale price, we are now ready to slaughter them to our customers at prices that will astonish the oldest man living, such prices never beforeseen in the city. It will pay you to see them if you do not buy. ROTSCHILD BROS., No. 7 Columbia street.

ADVICE TO MOTHERS.—Mrs. Winslow's Soothing Syrup should always be used when children are cutting teeth. It relieves the little sufferers at once; it produces natural, quiet sleep by relieving the child from pain, and the little cherub awakes as "bright as a button." It is very pleasant to taste. It soothes the child, softens the gums, allays all pain relieves wind, regulates the bowels, and is the best known remedy for diarrhœa, whether arising from teething or other causes. Twenty-five cents a bottle. 1eod&wly

The Fletcher Electric Belt.

The Electric Belt, invented by Fletcher, which has made such a great reputation in the east, is now sold in Fort Wayne by Meyer Bros. & Co., and Dreier & Bro. As a cure for the weak, nervous, pains and organic diseases it has made a revolution in medical science. See it and get an illustrated circular. Sept. 15-dawly

WISCONSIN'S tobacco crop is worth $2,000,000.

VICTORIA PILLS

The great English Remedy for Malaria, Chills and Fever, Ague, Bilious Affections, Kidney and Liver Complaints, Indigestion, Costiveness, Dyspepsia, Flatulency, Jaundice, Pain in the Back, Loss of Appetite, &c. Price 25 cts. Sold by Druggists. Ask for Victoria Pills (our registered Trade-Mark) take no other. A Bottle Used in a Circle, a Red Strip (Indian Label), and the facsimile signature of J. C. Meyer & Co. Sole Agents, Baltimore, Md., U. S. A.

Smoke Lange's Cabab Cigarettes, for Catarrh.—Price 10 Cts.—Sold by all Druggists.

Albums.

Persons wishing to buy a photograph Album should look over our stock. Albums this year are much better and very much cheaper than ever before. We offer a good album, nicely bound, for 20c., same for cabinet pictures, 50c. We have a full stock of "Browns," a new album, with dark brown leaves, which can't be soiled as easy as the white leaved albums and looks much richer. We have them with or without extension clasps and sell them from $1 to $10. Look at our stock before buying.

A. C. KATT & Co.

CHRISTMAS GREETINGS.

Old Lucky No. 5

Kaag Bros. would respectfully call your attention to the fact that they have the finest and best selected assortment of Crockery and Glassware ever shown in this city. In this connection they would suggest that, when puzzling yourselves what to buy for a Christmas present in which both ornament and utility will be combined, that you drop into No. 5 East Columbia street and see our choice notions there displayed. Natives of Fort Wayne and brought up in the business they have made the people's wants in their line a life-long study and do not think they will be accused of egotism when they remark that they have got it down fine and feel that any person favoring them with a call will say so. Remember they take pleasure in showing goods and giving prices and make it a point to be able to say that none go away dissatisfied. tf

James P. Ross & Sons, at 25 West Columbia street, are headquarters for dressed poultry. d-2t

$40,000 Worth of Christmas Cards Given Away.

We have received from the publishers, L. Prang & Co., a sample book containing one each of their this year's cards, plain, single and double fringed; also one each of Tennyson's, Thackerny's and Ruskin's calendars for 1885, valued at just $16.50. To every buyer of 25c. worth of Xmas cards we will give a ticket giving them a chance in a free drawing for sample book and calendars, which can now be seen in our show window. A. C. KATT & Co.

Rheumatism Quickly Cured.

There has never been a medicine for rheumatism introduced in Fort Wayne that has given such universal satisfaction as Durang's Rheumatic Remedy. It stands out alone as the one great remedy that actually cures this dread disease. It is taken internally and never has and never can fail to cure the worst case in the shortest time. It has the endorsement and recommendation of many leading physicians in this state and elsewhere. It is sold by every druggist at $1. Write for free 40 page pamphlet to R. K. Helphenstine, druggist, Washington, D. C. nov 20 d&w-7m

Rheumatism

We doubt if there is, or can be, a specific remedy for rheumatism; but thousands who have suffered its pains have been greatly benefited by Hood's Sarsaparilla. If you have failed to find relief, try this great remedy.

"I was afflicted with rheumatism twenty years. Previous to 1883 I found no relief, but grew worse, and at one time was almost helpless. Hood's Sarsaparilla did me more good than all the other medicine I ever had." H. T. BALCOM, Shirley Village, Mass.

"I had rheumatism three years, and got no relief till I took Hood's Sarsaparilla. It has done great things for me. I recommend it to others." LEWIS BURBANK, Biddeford, Me.

Hood's Sarsaparilla is characterized by three peculiarities: 1st, the *combination* of remedial agents; 2d, the *proportion;* 3d, the *process* of securing the active medicinal qualities. The result is a medicine of unusual strength, effecting cures hitherto unknown. Send for book containing additional evidence.

"Hood's Sarsaparilla tones up my system, purifies my blood, sharpens my appetite, and seems to make me over." J. P. THOMPSON, Register of Deeds, Lowell, Mass.

"Hood's Sarsaparilla beats all others, and is worth its weight in gold." I. BARRINGTON, 130 Bank Street, New York City.

Hood's Sarsaparilla

Sold by all druggists. $1; six for $5. Made only by C. I. HOOD & CO., Lowell, Mass.

100 Doses One Dollar.

The Arion society will give a concert Thursday evening, December 11, at their hall. The entertainment will close with a hop. Tickets, admitting lady and gentleman, 50 cents. 8-3t.

AMUSEMENTS.

ACADEMY OF MUSIC.

C. B. WOODWORTH.....Manager.

Thursday Evening, Dec. 11.

Special Engagement of the Phenomenal Actress,

HELEN BLYTHE.

Conceded by the press and public to be the youngest, handsomest and most accomplished actress on the American stage as

"CORA,"

THE

"CREOLE."

ARTICLE 47.

Supported by a superb company with magnificent wardrobe.

Reserved seats on sale at Woodworth's.

FOR RENT.

FOR RENT—Three nice rooms suitable for small family. Call immediately at 201 W. Main street.

FOR RENT—A house containing eleven rooms, 367 West Wayne Street. Apply to 2-tf MRS. MARTHA A. WITHERS.

FOR SALE.

FOR SALE—A new set of heavy double harness, cheap. Inquire at 17½ West Berry street. 4tf

TRENKLEY & SCHERZINGER,

JEWELERS!

Diamonds, Watches, Solid Silver and Plated Ware,

GOLD AND SILVER HEADED CANES,

And everything to be found in a first-class jewelry store. We have an endless variety of the following goods, suitable for

HOLIDAY PRESENTS!

Card and Cake Baskets, Castors, Spoon Holders, Cups, Ice Pitchers, Fruit Stands, Butter Dishes, Jewelry Cases, Nut Picks and Cracks, Pearl Handle Knives, Spoons, Forks, Table Cutlery, etc., etc.

☞ Messrs. Trenkley & Scherzinger have been engaged in the Jewelry business so long that they have become well known, and they guarantee every article they sell.

78 Calhoun Street.

RUPTURE

Dr. J. A. SHERMAN, of 251 Broadway, New York, famous for the past 35 years his successful method of curing rupture without surgical operation, is now at his office, St. Louis, Mo., where he will remain to cure patients till the 24th of December. During treatment patients can labor without interfering with the cure, and with safety from strangulated rupture. It is a book, with likeness of bad cases before and after cure, is mailed for 10 cents. Remember; in St. Louis, Offices 404 Market Street.

HENRY C. GRAFFE,

—DEALER IN—

Diamonds, Watches, Jewelry, Silverware,

FINE BRONZE & MARBLE CLOCKS.

Of my own importation. Opera Glasses, Statuary, Barbatine Vases, Card Receivers, Etc., Painted and Plush Plaques.

Finest Assortment of Silverwear Ever Shown in the City.

Such as Tea Sets, Water Sets, Ice Pitchers, Cake and Card Baskets, Castors, Cards, Spoon-holders, Butter Dishes, Jewel Cases, Nut Picks and Crackers, Fruit Stands, Table Cutlery, Plated Ivory and Pearl Forks and Spoons of every pattern in solid and plated, Gold and Silver Canes, and an endless variety of novelties suitable for

HOLIDAY PRESENTS.

My stock is most complete of any offered in this city, having made my selections from stocks in New York myself, has given me the advantage of procuring the Newest and most Stylish

GOODS AT THE LOWEST PRICES.

The public is requested to call and examine my stock before their Holiday Purchases, as I will make it to their interest to do so.

—ALL—

TO BE GIVEN AWAY

One Farmer's Two Horse Wagon	Valued at	$100 00
One Single Top Buggy	"	125 00
Seven Black Silk Dress Patterns	"	150 00
Five Complete Decorated Dinner Sets	"	125 00
One Thousand Pounds of Coffee	"	125 00
One Thousand Pounds of Sugar	"	65 00
Fifty Sacks of Flour	"	60 00
Ten Ton of Coal	"	65 00
Ten Cords of Wood	"	50 00
One Fine Walnut Frame Clock	"	20 00
Five Four Ounce Case Watches	"	50 00
Five Fine Revolvers	"	50 00
One Hundred Dress Patterns	"	100 00

Besides thousands of other Presents, consisting of Cups and Saucers, Water Goblets, Pocket Knives, Drums, Looking Glasses, Accordeons, Mouth Harmonicas, Pocket Books, etc., etc., with every

Man's, Boy's or Child's

SUIT OR OVERCOAT

Bought of us in the next 30 days, you will have an opportunity to pick out a

BROWN JUG

Which contains a card calling for one of the above presents and which you will receive AT ONCE.

See our two Show Windows filled with the above presents. Our Prices are the Lowest, our makes the Best, assortment the most Complete. One Price only. Written guarantee as to Price and Quality.

Find Our Place!
See Our Goods!
Get Our Prices!

A. S. LAUFERTY & CO.,

C. O. D. One Price Clothiers, Hatters and Furnishers, 9 East Main Street.

FORT WAYNE, IND.

mar 16-w&d&w1y

A. FOSTER

The Tailor, 15 W. Wayne St.,

Has just received a full line of West of England Broadcloths, Beavers, Doeskins Meltons and all the staple goods which judgment and good taste could require.

An Excellent Fit Always Guaranteed.

September 1-1y

The Cold Wave Signal Still Waves.

IT MEANS OVERCOATS!

It Means Woolen Underclothes! It Means Winter Suits

GOING AT A RUSH!

Those Splendid OVERCOATS that no one fails to buy on sight our trade increasing daily.

THE ENEMY ROUTED.

A word to the wise and unwise were shown a business trick, is worthy of attention, where DOLLARS CAN BE SAVED in purchasing the greatest necessities of life,

CLOTHING

Which can be saved by purchasing these articles of the MANUFACTURER, thereby avoiding the middle man.

MANUFACTURERS. | OWEN, PIXLEY & CO. | ONE PROFIT SAVE

15 and 17 Court, and 58 and 60 Clinton street. Fort Wayne, Indiana.

For Holiday Goods go to Mergentheim's Bazaar, Northwest Corner Main and Calhoun.